



Bolldex[®] & *Madex*[®]

Virus based biocontrol products for the effective control of key lepidoptera pests in Pome Fruit

Bolldex[®] and *Madex*[®] are virus based biocontrol products produced by world renowned virus specialists, Andermatt Biocontrol in Switzerland.

Virus based biocontrol products:

- are extremely host specific, with zero negative effects on non-target organisms, making them ideal for use in IPM programs.
- can be applied during flowering as they have no negative effects on bees.
- are residue free solutions with no MRL constraints (ie. ideal for use on organic and export crops).
- have a completely different mode of action to conventional chemistry, making them ideal IPM partners from a resistance management perspective.

Bolldex[®]

(Reg. no. L 8895, Act 36 of 1947)

Madex[®]

(Reg. no. L 7950, Act 36 of 1947)



Bolldex[®] offers targeted control of Africa Bollworm. (*Helicoverpa armigera*)

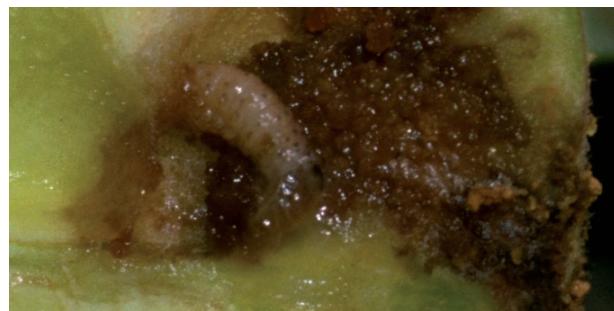

Madex[®] for biological suppression of Codling moth. (*Cydia pomonella*)

Application:

- *Bolldex*[®] is registered on all crops at a standard application rate of 200ml/ha. On Pome fruit applications should be made during flowering or as soon as Bollworm eggs are observed.
- *Madex*[®] should be applied at 100ml/ha 10-14 days after the 1st moth peak (Usually mid October). A further 200ml should be applied per season and this can be divided into numerous applications as low as 1ml/ha every 7-14 days .
- *Madex*[®] and *Bolldex*[®] can be mixed with most other agricultural inputs provided the pH of the tank solution is between 5-8. Copper is the one exception. Tank mixes with Copper should be avoided
- For detailed application instructions please refer to the registered label or contact a Madumbi representative.



Madumbi Sustainable Agriculture (Pty) Ltd

+27 (0) 33 342 3984 | support@madumbi.co.za | www.madumbi.co.za



Backed by Science. Loved by Nature.